



I-4 and Sand Lake Road Interchange Design-Build

04/15/2026

I4Beyond.com



Status as of April 13, 2026

Days Used	Total Days	% Days Complete	Last Contract Day
1,107	1,753	63.1%	1/18/2028

Sand Lake 3470				Current Week							Week 1							Week 2						
Activity ID	Activity Description	Foreman / Sub	Supt	13-Apr	14-Apr	15-Apr	16-Apr	17-Apr	18-Apr	19-Apr	20-Apr	21-Apr	22-Apr	23-Apr	24-Apr	25-Apr	26-Apr	27-Apr	28-Apr	29-Apr	30-Apr	1-May	2-May	3-May
				MON	TUE	WED	THU	FRI	SAT	SUN	MON	TUE	WED	THU	FRI	SAT	SUN	MON	TUE	WED	THU	FRI	SAT	SUN
	Roadway																							
TWM190	Grade for Temp Wire Wall 101/Support RWH	Marcos C.	Tyler	X	X	X	X	X																
TW130	Exc/Grade Wall 4-1	Marcos C.	Tyler						X		X	X	X	X	X									
EW550	Place Embankment Ramp K	Marcos C.	Tyler															X	X	X	X	X	X	
	Demo Mill Exist EB I4	Marcos C.	Tyler				X				X	X	X	X	X									
	Drill Shaft Pads/Support	Stephanie C	Tyler	X	X	X	X	X																
EW490	Relocate Laydown/Prep for Pond 201	Stephanie C	Tyler					X																
EW530	Place Embankment EB XL 6239 - 6275	Stephanie C	Tyler								X	X	X	X	X	X		X	X	X	X	X	X	
BASE370	WB XL Plc/Fin Limerock 5230 - 5265	Jessie W	Tyler	X	X	X	X	X	X									X	X	X	X	X	X	
STAB320	WB XL Mix/Plc/Fin Stab 5230 - 5265	Jessie W	Tyler								X	X	X	X	X	X		X	X	X	X	X	X	
STAB300	I4 WB Tube 1430 - 1340	Ian Palasz	Tyler	X	X	X	X	X			LBR	LBR	LBR	LBR	LBR									
	FG Ditch WB Tube 1430 - 1340	Ian Palasz	Tyler															X	X	X	X	X	X	
	Clean Team Sand Lake Sidewalks, Trash pickup and Mowing	Billy Wortes	Greg L	X	X	X	X	X			X	X	X	X	X			X	X	X	X	X	X	
	Sand Lake off and on ramps to I-4 - Trash pickup and Mowing	Billy Wortes	Greg L								X	X												
	Turkey Lake Sidewalks, Trash pickup and Mowing	Billy Wortes	Greg L										X	X	X									
	Turkey Lake Assist OPC	Isalas Barcenias	Greg L							N	N	N												
	Ramp M2 Opening																							
	CB Top complete Turkey Lake																							
	Guard Rail	ACME Guardrail	Tyler	X	X																			
	Signage	Conti	Rainer	X	X	X	X	X																
	Traffic signals	Conti	Rainer				X	X			X	X	X	X	N									
	Temp Striping	McShea	Tyler												N	N								
	Traffic Swap														X									
	Drainage / Utilities																							
DRG280	S-531 to S-526 (18")	Jose Castro C.	Greg L	X	X	X																		
DRG280	S-533	Jose Castro C.	Greg L				X	X																
DRG280	S-534 to S535	Jose Castro C.	Greg L								X	X	X											
DRG280	S-536 to S-537	Jose Castro C.	Greg L											X	X	X		X						
U-OCU600	WM Casing I4 North End	Jose Castro C.	Greg L																X	X	X			
DRG350	Install S-230 to S-239 (30")	Isalas Barcenias	Greg L	X	X	X																		
DRG350	Install S-232 To S-233 (18")	Isalas Barcenias	Greg L				X	X	X															
DRG350	Install S-233 to S-235 (18")	Isalas Barcenias	Greg L											X	X	X								
DRG380	Install S-244 to S-245 (18")	Isalas Barcenias	Greg L															X	X	X	X			
U-OCU1540	Flush/Pressure Test FM	Edward Benitez	Greg L							N		N	N	N			N	N	N	N	N			N
U-OCU1540	FM N SL @ McDonald's	Edward Benitez	Greg L	N	N	N	N				N	N	N	N										
	Structures																							
	Bridge #7 & 8																							
	set up concrete screed/dry run	Felipe Perez	James O'Neill																			X	X	
	Bridge #4																							
DEMO180	process and lodout demo	Juan	James O'Neill	X	X	X	X	X																
DEMO180	demo bridge deck	Juan	James O'Neill			N	N																	
DEMO180	remove existing bridge beams	Juan	James O'Neill							N	N	N												
DEMO190	excaavate pier 2 b4 footer install trench box	Juan	James O'Neill											X	X	X								
	postion crane on pier 2	Juan	James O'Neil																		N			
	C.I.P under b2	Fransico	Jose Perez	x	x	x	x																	

N/P - Night Pour	
X - Day Schedule	T-N - Tentative
NC - Night Time Confirmed	N - Night
TS-Traffic Shift	D-Pile Delivery

Sand Lake 3470				Current Week								Week 1								Week 2							
Activity ID	Activity Description	Foreman / Sub	Supt	13-Apr	14-Apr	15-Apr	16-Apr	17-Apr	18-Apr	19-Apr	20-Apr	21-Apr	22-Apr	23-Apr	24-Apr	25-Apr	26-Apr	27-Apr	28-Apr	29-Apr	30-Apr	1-May	2-May	3-May			
				MON	TUE	WED	THU	FRI	SAT	SUN	MON	TUE	WED	THU	FRI	SAT	SUN	MON	TUE	WED	THU	FRI	SAT	SUN			
	Structures																										
	back fill for slope pavement	Fransico	Jose Perez	x	x																						
	Subcontractor																										
BW300	Median Barrier EB 1443 - 1457	Blount Sanford	Rainer	X	X	X	X	X																			
BW300	Median Barrier EB 7195 - 7199	Blount Sanford	Rainer								X	X	X	X	X												
BW290	Median Barrier I4 WB 5230 - 5265	Blount Sanford	Rainer															X	X	X	X	X					
GR120	Guardrail Ramp M2-M3	ACME Guardrail	Nate	X	X																						
	Phase 2A-2B Barrier Wall	TCP	Harry	N	N																						
STRP260	Stripe M-2	McShea	Nate	N																							
EW230	Mill and Fill Turkey Lake Rd Inside	Hubbard	Nate							N	N	N															
	Asphalt Repair Forcemain trench	Hubbard	Nate										N														
	Temp Overbuild on South End of Project	Hubbard	Nate											N													
	Traffic Swap Ramp M2 & Turkey Lake rd Phase 1C	McShea	Nate												N												
PAVE340	Paving on WB Tube	Hubbard	Nate														N	N	N	N	N						
	Lighting																										
	Lighting Maintenance (CFPW)	Conti	Rainer	X	X	X	X	X																			
	ITS																										
ITS120	ITS Conduit I-4 EB Sta: 1433 - 1480	Conti/Vasi/KDI	Rainer								X	X	X	X	X			X	X	X	X	X					
ITS140	ITS Drill Shaft Installation: 74.7 EB	Conti	Harry	X																							
ITS140	ITS Drill Shaft Installation: 72.4 EB	Conti	Harry		X																						
ITS140	ITS Drill Shaft Installation: 72.6 EB	Conti	Harry			X																					
ITS140	ITS Drill Shaft Installation: TBD	Conti	Harry				T.N																				
ITS140	ITS Drill Shaft Installation: TBD	Conti	Harry					T.N																			
	SPM																										
SIGN100	Drill Shaft OHS 7 LT	Conti/Reliable	Rainer	X	X																						
SIGN100	Drill Shaft OHS 7 RT	Conti/Reliable	Rainer			X	X																				
SIGN100	Drill Shaft OHS 15 RT	Conti/Reliable	Rainer					X			X																
	Relocate Existing TDMS and Conroy Sign I4EB	Conti	Rainer					X																			
	Toll Plaza																										
	Relocate Existing TDMS and Conroy Sign I4EB	Conti	Rainer					X																			
	Ramp M2 Opening																										
	ITS Power Bore	Conti	Rainer	X	X	X	X																				
	Temp Cab	Conti	Rainer	X	X	X	X	X																			
	WWD Test	Conti	Rainer				X	X																			
	Signals Temp	Conti	Rainer								X	X			N												
	Lighting Temp	Conti	Rainer				X	X							N												
	Ped Signals	Conti	Rainer				X	X						X	N												
	OHC 10 Install	Conti	Rainer									N															
	OHC 16 Install	Conti	Rainer										N														
	Temp Signs	Conti	Rainer				X	X			X	X															
	SLR/TLR Signal Head Adjustment	Conti	Rainer												N												
	Sand Lake Road Closures / Sidewalk																										
	Sand Lake Rd & Ramps																										
	Sand Lake WB Contra flow (Bridge Work)	James	Dennis														N	N	N	N	N						
	Sand Lake EB Contra flow (Bridge Work)	James	Dennis														N	N	N	N	N						
	Sand Lake WB Full Detour (Bridge Demo)	James	Dennis			N	N	N			N	N	N	N	N												
	Sand Lake EB Full Detour (Bridge Demo)	James	Dennis			N	N	N			N	N	N	N	N												
	Sand Lake Rd WB Double Lane (Forcemain)	Lane	Dennis	N	N	N	N																				
	Sand Lake Rd EB Single Lane Inside	Lane	Dennis	N	N	N	N																				
	Ramp M Full Closure (Overhead Sign Installtion)	Lane	Dennis									N	N	N													
	Full Closure of Ramp L	Lane	Dennis			N	N				N	N	N	N	N												
	Turkey Lake Rd North & South (Single Lanes) (Flatwork & Paving)	Lane	Dennis	N	N	N	N				N	N	N	N	N												

N/P - Night Pour	
X - Day Schedule	T-N - Tentative
NC - Night Time Confirmed	N - Night
TS-Traffic Shift	D-Pile Delivery





Agenda — Current Project Status

- **Past Project Status — FDOT to review past 7 days**
 - Bridge demolition over Sand Lake Road (Area 8)
 - Force main installation (Areas 3 and 5)
 - Sand Lake Road loop ramp tie-in (Areas 1 and 3)
 - Sand Lake Road loop ramp striping (Areas 1 and 3)
 - Turkey Lake Road median grading
 - Place and compact limerock (Area 8)
 - Median barrier wall installation (Area 8)
 - Signal and sign structure installation (Areas 1 and 3)
 - Excavate and grade ponds
 - Utility relocation
 - Drainage installation (Areas 1, 2, and 3)
 - Ongoing mowing and litter pickup
- **Committee's Comments & Suggestions**

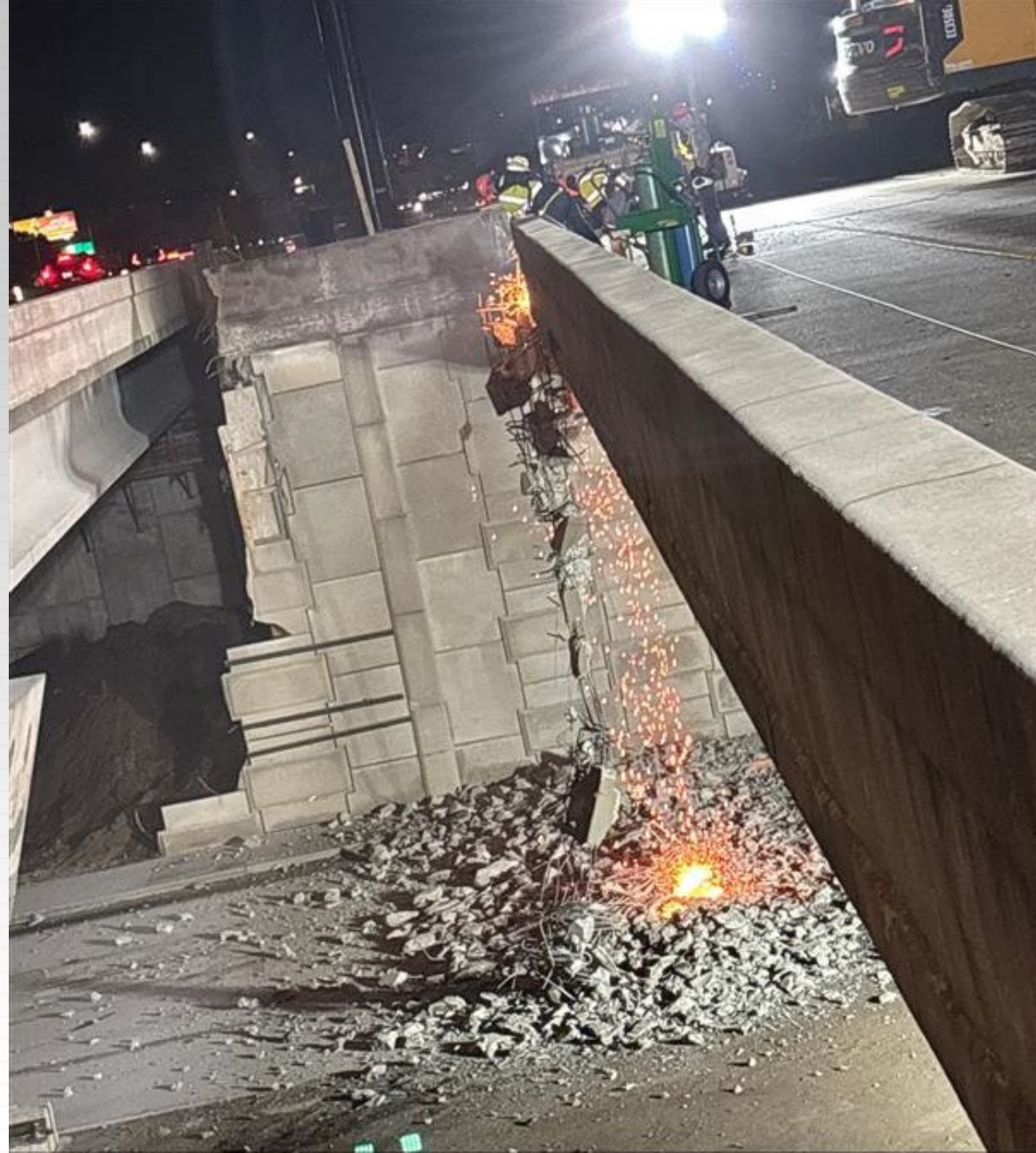





Agenda — Future Project Status

- **Future Project Status — FDOT to review next 7 days**
 - Bridge demolition and beam removal over Sand Lake Road (Area 8)
 - Miscellaneous work at Sand Lake Road loop ramp tie-in (Areas 1 and 3)
 - Force main installation (Area 5)
 - Signal and sign structure installation (Areas 1 and 3)
 - Turkey Lake Road median paving
 - Median barrier wall concrete placement (Area 8)
 - Excavate and grade ponds
 - Ongoing mowing and litter pickup
- **Committee's Comments & Suggestions**



Agenda — Future Project Status

- **Future Project Status — FDOT to review next 14 – 21 days**
 - Sand Lake Road loop ramp opening
 - Miscellaneous bridge work over Sand Lake Road (Area 8)
 - Bridge work over Central Florida Parkway
 - Force main installation (Areas 3 and 5)
 - Sign and signal structure installation (Areas 1, 3 and 8)
 - Paving (Area 8)
 - Place and compact limerock (Area 8)
 - Median barrier wall grading (Area 8)
 - Turkey Lake Road median grading
 - Excavate and grade ponds
 - Drainage installation (Areas 1, 2, and 3)
 - Ongoing mowing and litter pickup
- **Committee's Comments & Suggestions**



Loop Ramp Outreach Plans

In-person “Good Neighbor Outreach”

- Planned for 2 days the week before the ramp opening (April 23, 24) *Tentative
- Distribute handouts as well as digital outreach to HOAs of gated communities

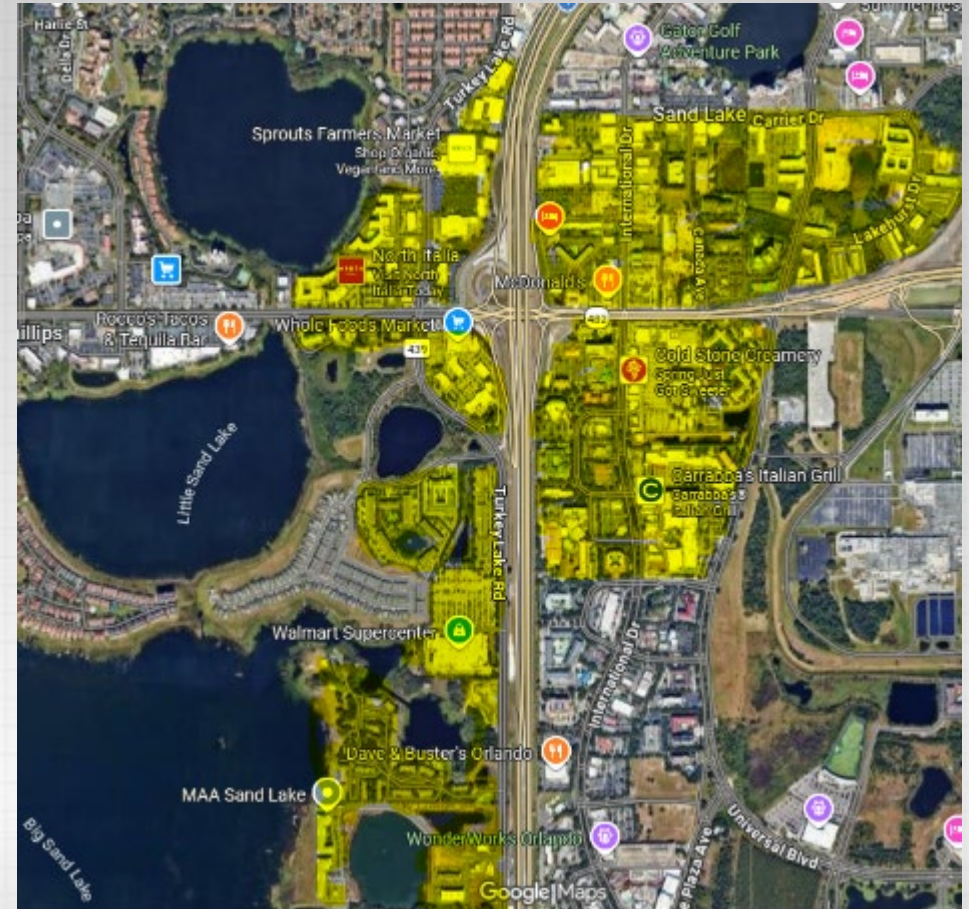



Loop Ramp Outreach Plans

Fence Banner Designs

- Approved banners have been sent to the printer to be ready for install
- To be placed along Sand Lake Road

Loop Ramp Video

- First draft of the video is in production
- To be shared via YouTube and socials
- PIO approved a targeted, geo-fenced social campaign to increase visibility of the video and announcement



I-4 Beyond the Ultimate: New Diverging Diamond Opens at Daryl Carter Parkway

215K views • 1 year ago



Loop Ramp Configuration

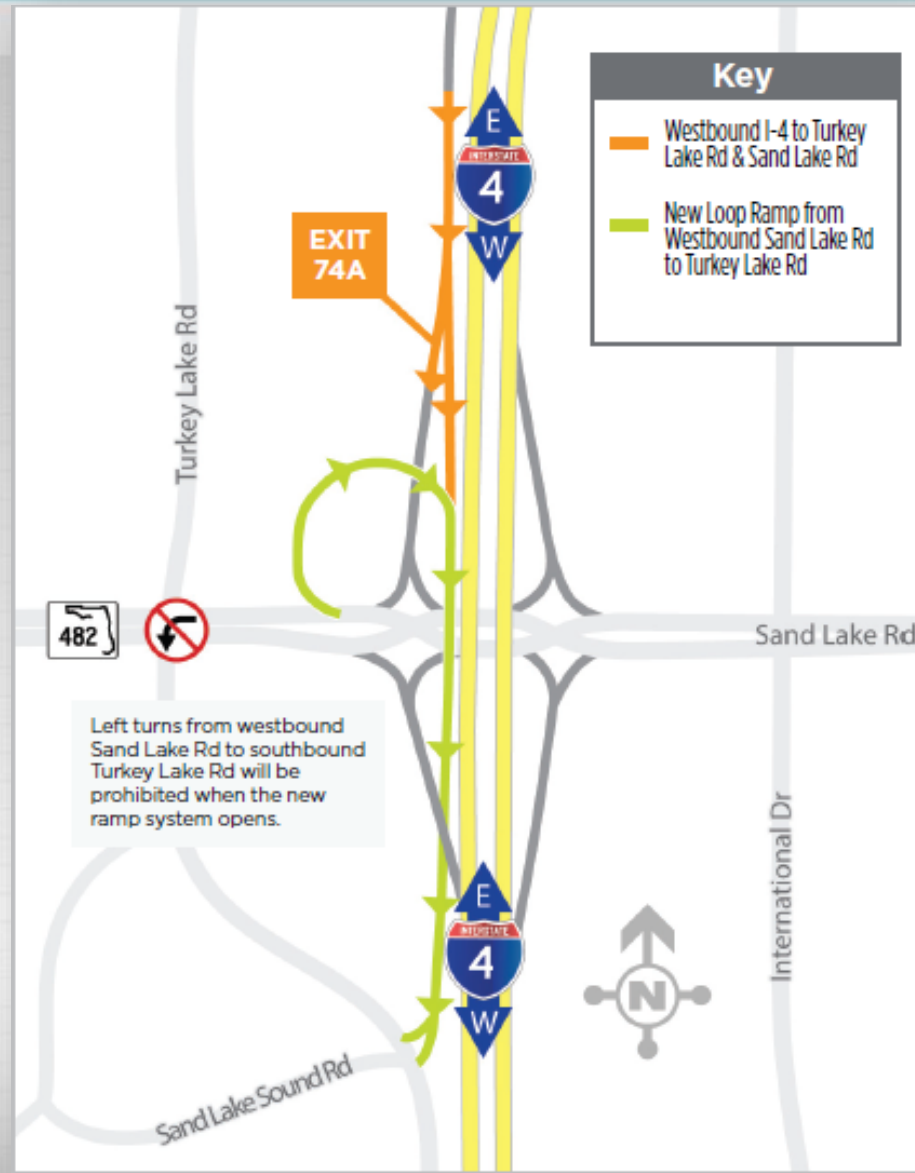



Agenda — Cleanliness Review

- **Cleanliness Review**
 - Committee's observations over past 7 days
- **Condition Review**
 - Committee's observations over past 7 days
(fencing, wraps, barricades, temporary signage)



Agenda — Old Business

- **Public Input or Comments**
- **Commitments Update**
 - Fencing and screening
 - Mowing and cleaning
 - Clean Team
 - Express lanes signage/access
 - Hardscaping and aesthetics
 - Ponds



Safety Diversions

- April 15, 16, 19 – 21 (nightly)
 - Eastbound/westbound Sand Lake Road under I-4 for bridge demolition
 - Eastbound entrance ramp to I-4 from Sand Lake Road
- 11 p.m. – 5:00 a.m.

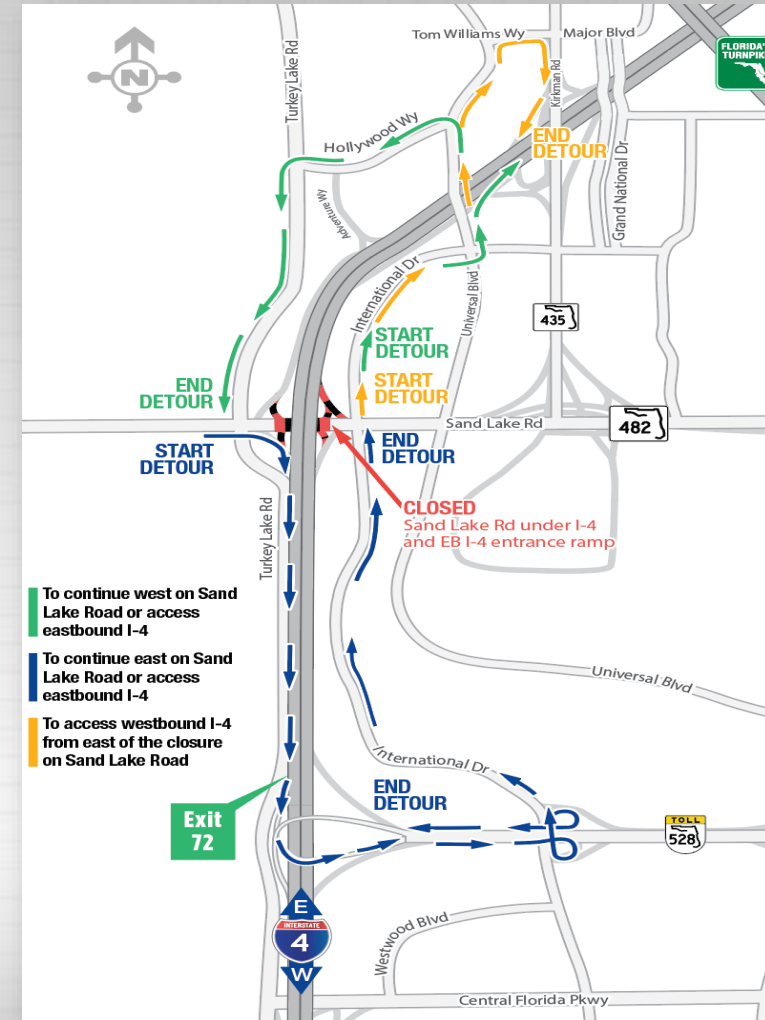



Agenda — New Business

Next meeting: 04/22/2026